

Mix and Match Etudes for Percussion
by Jason Baker

Honor Band Festival Audition
Mississippi State University

Snare Drum

Beginner	Hail State Boulevard
Beginner/Intermediate	President's Circle
Intermediate	Hardy Road

Mallet Percussion

Beginner	Eckie's Pond
Beginner/Intermediate	South Farm
Intermediate	Nightfall in the District

Timpani (2 drums)

Beginner	Mr. Leake's Workshop
Beginner/Intermediate	Mr. Wamsley's Post Office
Intermediate	The House of Payne

Students can use solos of their own choosing or select from the following (entirely from this list or in combination with other solos) to create an audition recording consisting of one solo on each: snare drum, mallet percussion, and timpani.

Hail State Boulevard

Jason Baker

Snare Drum

President's Circle

Snare Drum

Jason Baker

Hardy Road

Snare Drum

Jason Baker

South Farm

Mallet Percussion

Jason Baker

f

p

mp

crescendo

f

Nightfall in the District

Mallet Percussion

Jason Baker

Mr. Leake's Woodshop

2 Timpani (G, D)

Jason Baker

Mr. Wamsley's Post Office

2 Timpani (G, C)

Jason Baker

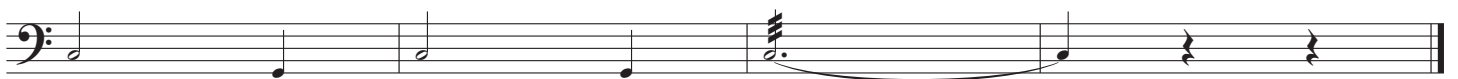
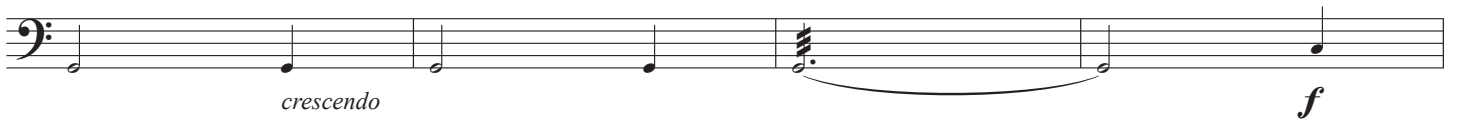
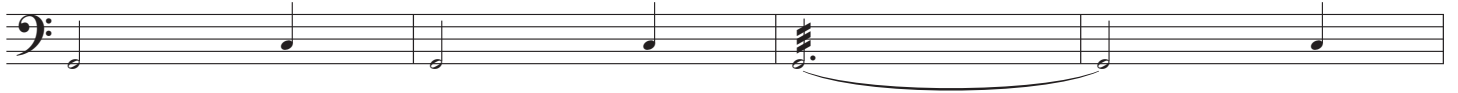

The House of Payne

2 Timpani (A, D)

Jason Baker

f

Change D to E *p*

Change E to D

f *ritardando*