

Mississippi State University Drumline and Front Ensemble Audition Packet 2017

Batterie

1. 8-8-16
2. 16th Note Timing (tenors/bass unison, bass also play split part)
3. 16th Accents (tenors/bass unison)
4. 4-2-1 Gallup
5. Flams (no mark time)
6. Keebler's Wrath (no mark time)
** Cymbal audition will consist of 16th Note Timing exercise played on a drum pad while marking time.

Front Ensemble

1. Scale Gauntlet (as written)
2. Chromatic Exercise (as written)
3. Double Stops (all major keys)
4. American Celebration (tempo/stickings as marked)

Important Dates

1. Spring Clinics
 - a. February 1 and March 1 (6-8 pm)
 - b. April 8 (9 am - noon)
2. Placement Audition – mandatory
 - a. May 6 (9 am–3 pm, pit/cymbals report at noon)

All events take place at the MSU Band Hall.
Contact Dr. Jason Baker with any questions
jbaker@colled.msstate.edu

8-8-16

MSU Drumline 2014

* Bass Drums & Tenors play unison on one drum, then split

** Bass Drums play as 16ths, 32nds, etc.

16th Note Timing

Mississippi State University

Bass Drums (6)

r l r l r l r l r l r l r l r l r l r l r l

4

r l l r l l r l l r l r r l r r l r r l r r l r r l r l r l r l r l

7

r r l r r l r l l r l l r l r r l r r l r l r l r l r l l r l l r l r l r l r l

10

r l l r l l r l r r l r r l r l l r l r r l r l r l r l r l r l r l r l r l r l

13

r l r l l r l r r l r l l r l r r l r l r l r l r l r l r l r l r l r

16th Accents

Mississippi State University

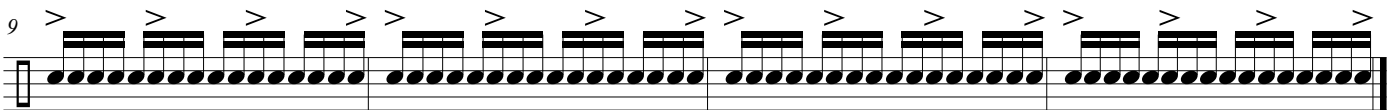
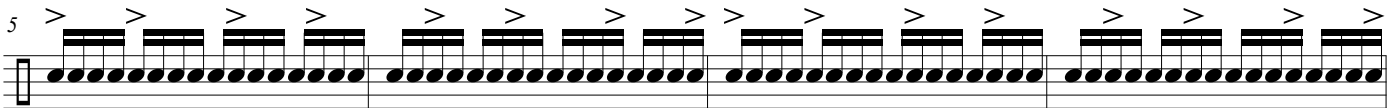

Practice as follows:

1. As written with alternating sticking (right lead and left lead)
2. As written with double stickin: R R L L (right lead and left lead)
3. Substitute the following for accents:
 - a. Drags (accented and unaccented)
 - b. Tap Drags
 - c. Tap Rolls
 - d. Flams

Keebler's Wrath

JOSEPH MITCHELL

SNARE

TO EDGE CENTER
5
EDGE CENTER A
7 TAPS AT HALF WAY CENTER HALF WAY
11 B CENTER
14 EDGE CENTER HALF WAY CENTER TO EDGE
17 C TAPS AT HALF WAY SOLO
20 EDGE CENTER
23 RIM S/S-HALF WAY TO CENTER
27 HALF WAY
31 TO CENTER E VERY HIGH TO EDGE
34 CENTER HALF WAY TO CENTER

Keebler's Wrath

JOSEPH MITCHELL

BASS DRUMS

Scale Gauntlet

MSU Pit

- Staff 1: C major (C4), fingerings: l r
- Staff 2: D minor (D4), fingerings: l r l r l r
- Staff 3: E major (E4)
- Staff 4: F major (F4)
- Staff 5: G major (G4)
- Staff 6: A major (A4)
- Staff 7: B major (B4)
- Staff 8: C minor (C4)
- Staff 9: D minor (D4)
- Staff 10: E major (E4)

Chromatic Exercise

MSU Pit

6
r l r l r l r l r l r l r l

3
6
6

5
6
6

7
6
6

9
6
6

11
6
6

13
6
6

15
6
6

17
6
6

19
6
6

21
6
6

23
6
6

Double Stop Exercise

MSU Pit

Continue through all major keys, ascending chromatically

